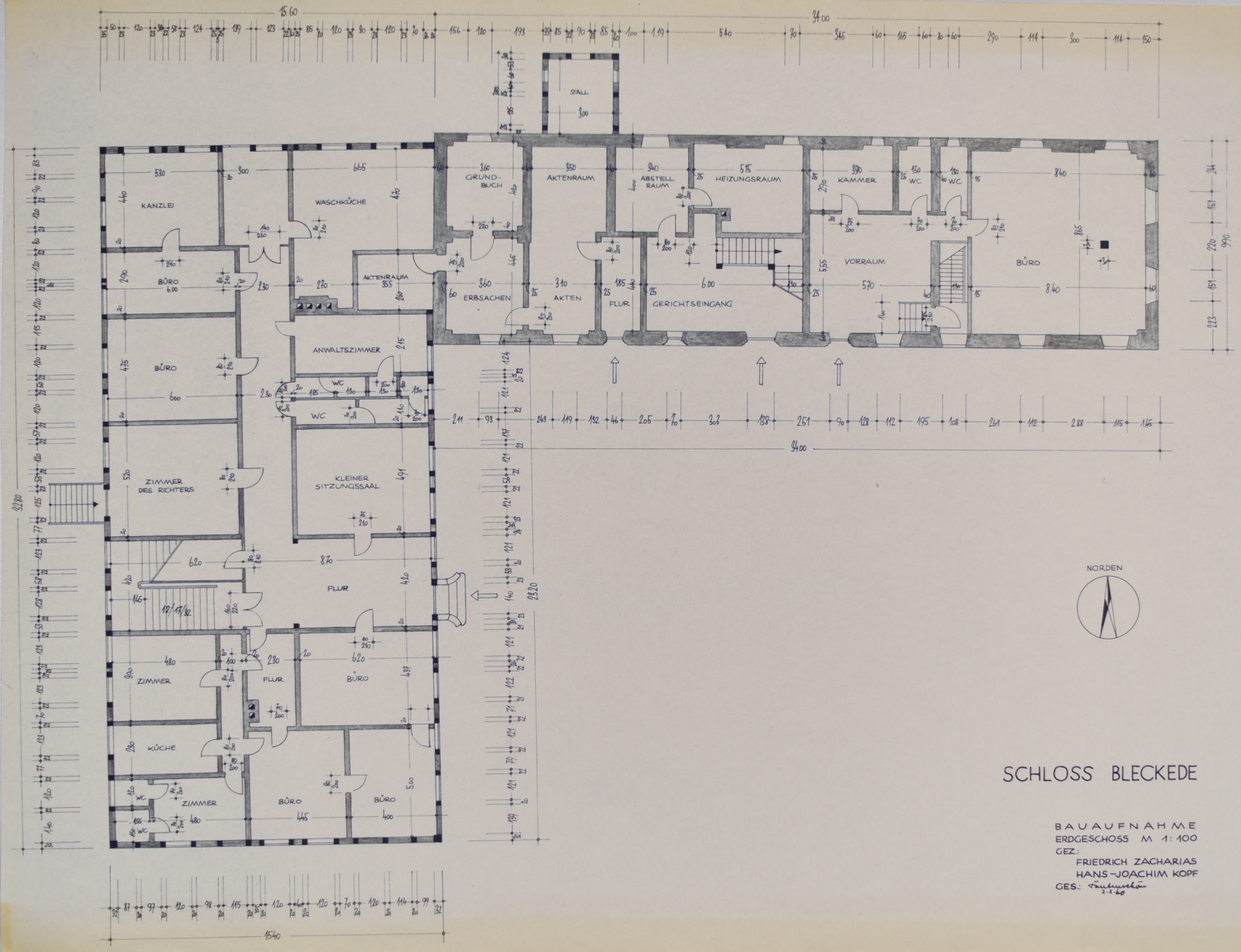


# SCHLOSS BLECKEDE

BAUAUFNAHME
ERDGESCHOSS M 1:100
GEZ.:
FRIEDRICH ZACHARIAS
HANS-JOACHIM KOPF
GES.: 2.2.60